

## SUSTAINABLE



**PROJECT**  
Eco house,  
Buckinghamshire.

**CONTRACT PERIOD**  
2 years

**BUILDING COST**  
C. est 280,000

### SUMMARY

A timber framed eco house for a private client family.

The site was part of the client's existing premises and is orientated to maximise passive heat and ventilation in its design.

The house incorporates natural materials wherever possible in its construction and finishes thereby minimising its impact on existing resources.

A thorough and detailed specification developed with Construction Resources was established for the works much of which the client intended to carry out themselves.

U-values far exceed current and even forthcoming targets meaning the house only need additional heating for short periods of the year. This was to be sourced utilising heat pump technology and subterranean energy.

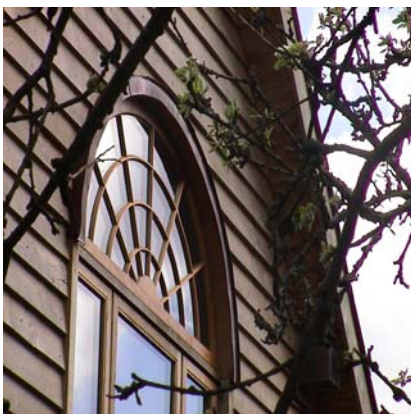
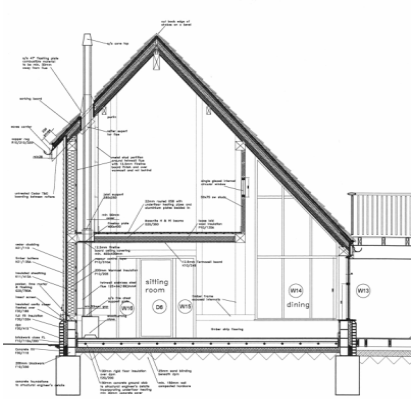

Project undertaken while at Brocklehurst Architects

### lapd ltd

directors  
opinder liddar RIBA  
trevor avery RIBA

4 newman road  
oxford ox4 3uj  
Tel + fax 01865 402834  
mob 07958 488940  
ta@lapdarchitects.co.uk

17 st nicholas road  
wallingford ox10 8hu  
tel 07881 950663  
ol@lapdarchitects.co.uk

registered office  
4 newman road  
oxford ox4 3uj  
Company no. 5324993